Bilar som står parkerade i ett garage kör och köar upp i en vägtull för att direkt efter detta återgå till garaget på en ny eller samma plats fast med färre eller fler passagerare

Bilar köar med personer i bilen.

Vid ”processorn” så betalar man en peng och får ut ett kvitto samt kör vidare till nästa destination. (Detta kan liknas vid händelsen i en CPU/Processor

Processorn hämtar pengen ur handen och lämnar tillbaka pengen till handen

Handen kan kallas ”minne”

Skillnaden för hur data behandlas i ett nätverk kan liknas med en rondell i stället.

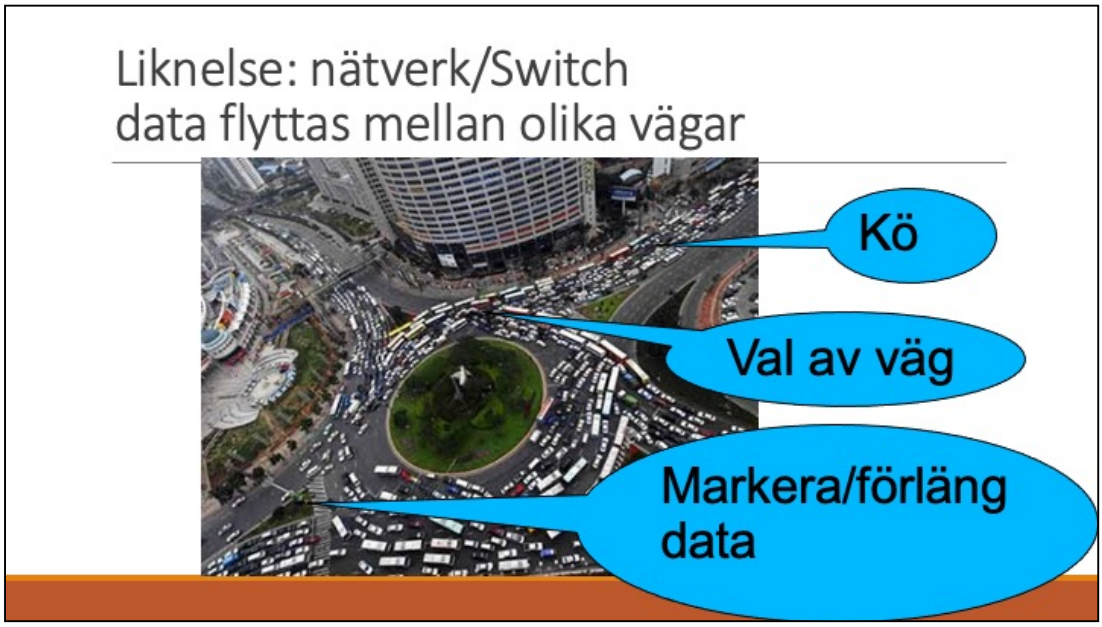

I nätverk har man normalt bara ett körfält som har en hastighet av tex 100km/h

Om man ansluter en väg med hastighetsbegränsning (tex 50km/h) till rondellen och alla bilar vill dit så måste man kasta bort 50% av bilarna från vägen.

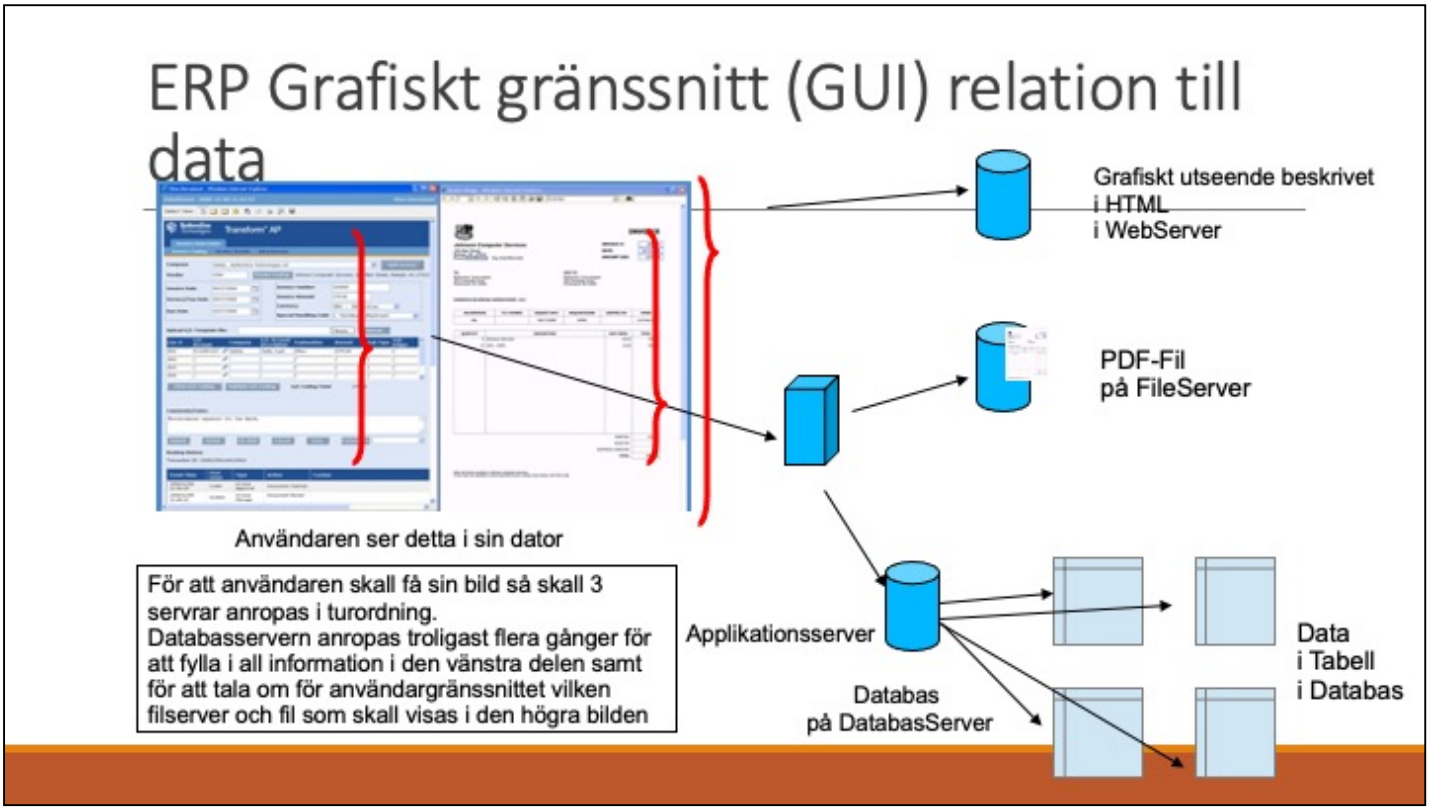

Illustration av hur en användare ser sin information i sin dator samt var data ligger lagrat och vad som händer däremellan

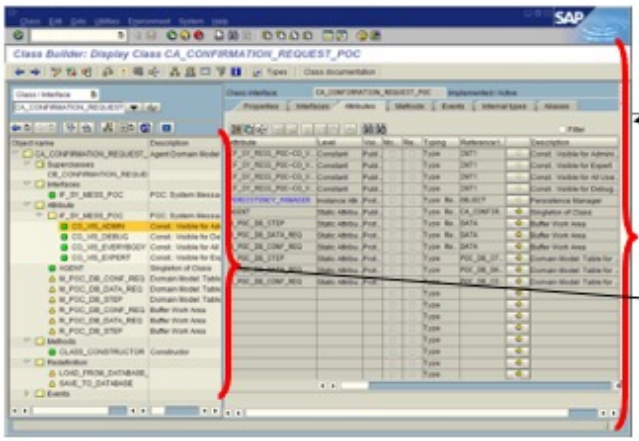

SAP måste ha en Windowsklient som kör programet SAPGUI.exe

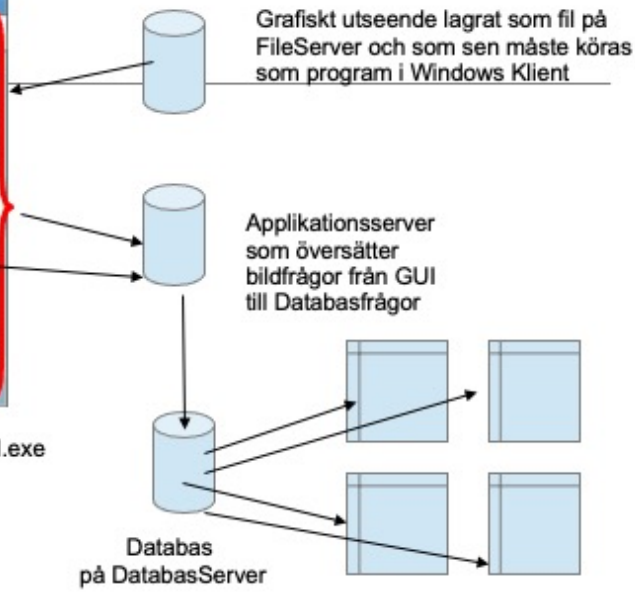

Vanlig lösning för Globala företag
Men även Lokala

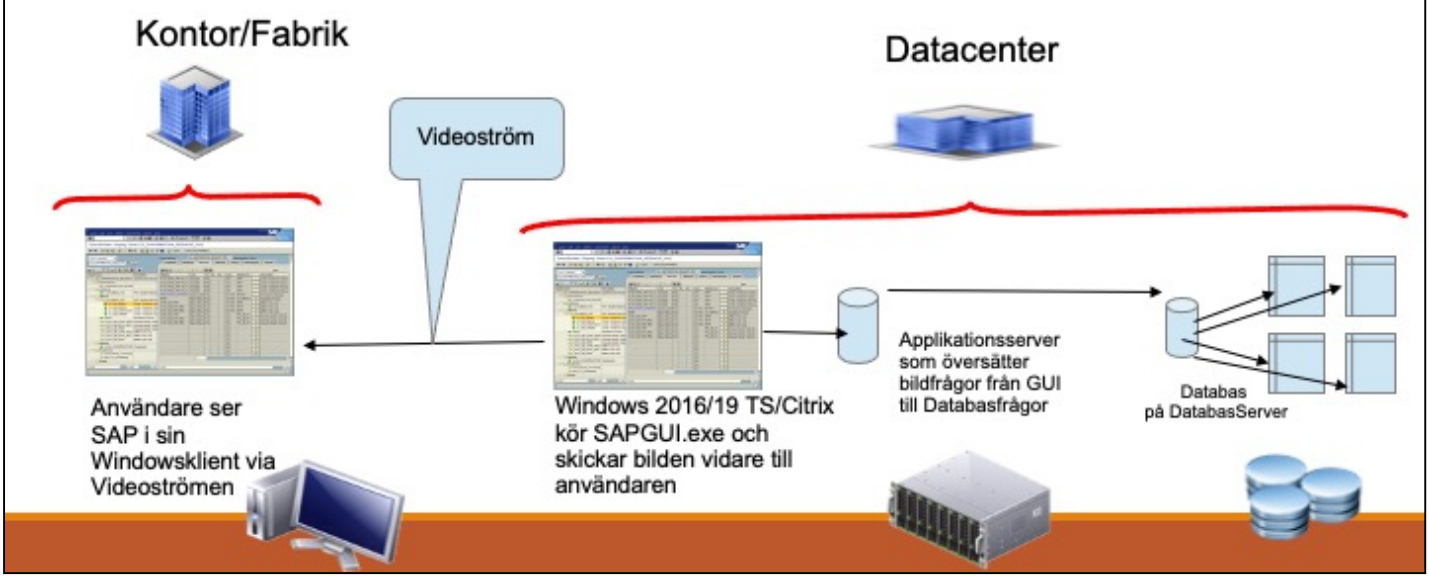

Virtuell maskin - VM ELLER GÄST

What is the difference between a virtual machine and a guest operating system?

The difference between a virtual machine and a guest operating system (or guest) is sometimes confusing, but is a critical point to understand when managing and monitoring a virtual infrastructure environment. This difference is especially relevant when you are monitoring CPU utilization.

The virtual machine component of the VMware virtual infrastructure represents virtualized hardware on which a guest operating system runs. The guest operating system, typically Windows or Linux, is installed into a virtual machine, much the same way that it is installed on a traditional physical machine. Each instance of a guest operating system runs in a separate virtual machine.

VMware offers several tools for managing and monitoring virtual infrastructure: VirtualCenter, the Management User Interface (MUI),vmkusage, and the esxtop service console utility. VMware virtual infrastructure management tools are designed to manage and monitor virtual machines -- not guest operating systems.

There is often a difference between CPU utilization measurements taken from within the guest operating system and those observed by virtual infrastructure monitoring tools. For example, consider an ESX Server host running five virtual machines, each with a CPU-intensive process running inside the guest operating system. Each of these guests report 100 percent CPU utilization, but they do not know they are sharing host CPU resources with other guests. VirtualCenter and other VMware virtual infrastructure monitoring tools, meanwhile, are aware of this distinction and report that each individual virtual machine is using 20 percent of the available CPU resources on the ESX Server host. The ESX Server host is 100 percent utilized and must divide available resources among all virtual machines.

https://kb.vmware.com/s/article/2031